LUC60416592 AND SUB60416593
Approved Resource Consent Plan
11/05/2023

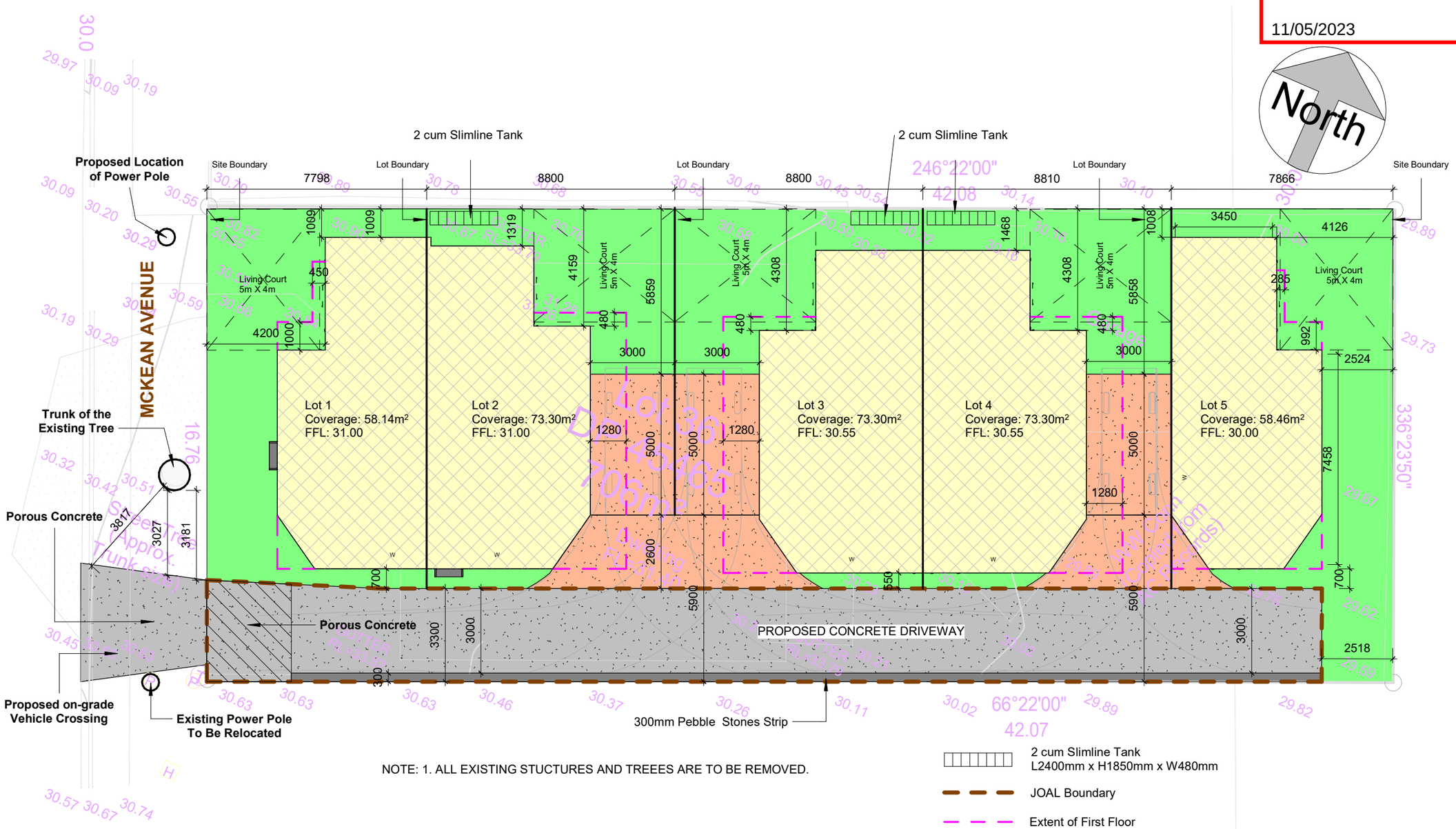

NOTE: 1. ALL EXISTING STUCTURES AND TREEES ARE TO BE REMOVED.

1 Site Plan

1 : 150

One Stop Development Consultants
Consent to Construction

Copyright: This Document and its copyright remains the property of One Stop Development Consultants Ltd.

Client:

Rev: R1-Section 92-30/03(SR)
R2-Section 92-12/04(SR)

Proposed Subdivision at 15 McKean Avenue, Manurewa, Auckland 2102

Drawn : DM
Checked : SP
Date : 19/02/2023

Sheet No: RC03 R2

Scale: 1:150 @ A3

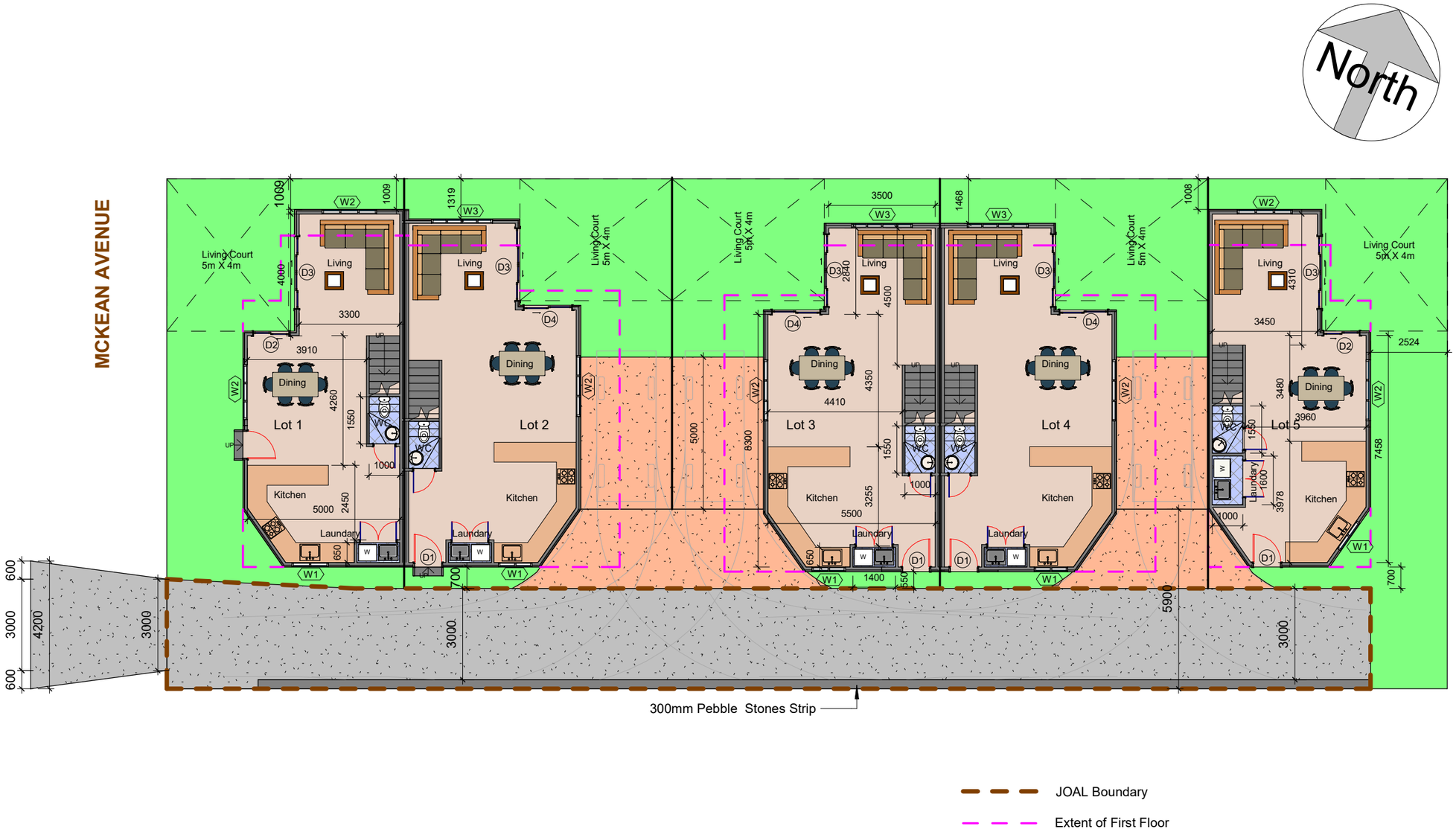

1 Ground Floor Plan

1 : 150

One Stop Development Consultants

Consent to Construction

OSDC

Copyright: This Document and its copyright remains the property of One Stop Development Consultants Ltd.

Client:

Rev: R1-Section 92-30/03(SR)
R2-Section 92-12/04(SR)

Proposed Subdivision at 15 McKean Avenue, Manurewa, Auckland 2102

Drawn : DM
Checked : SP
Date : 19/02/2023

Sheet No: RC04 R2

Scale: 1:150 @ A3

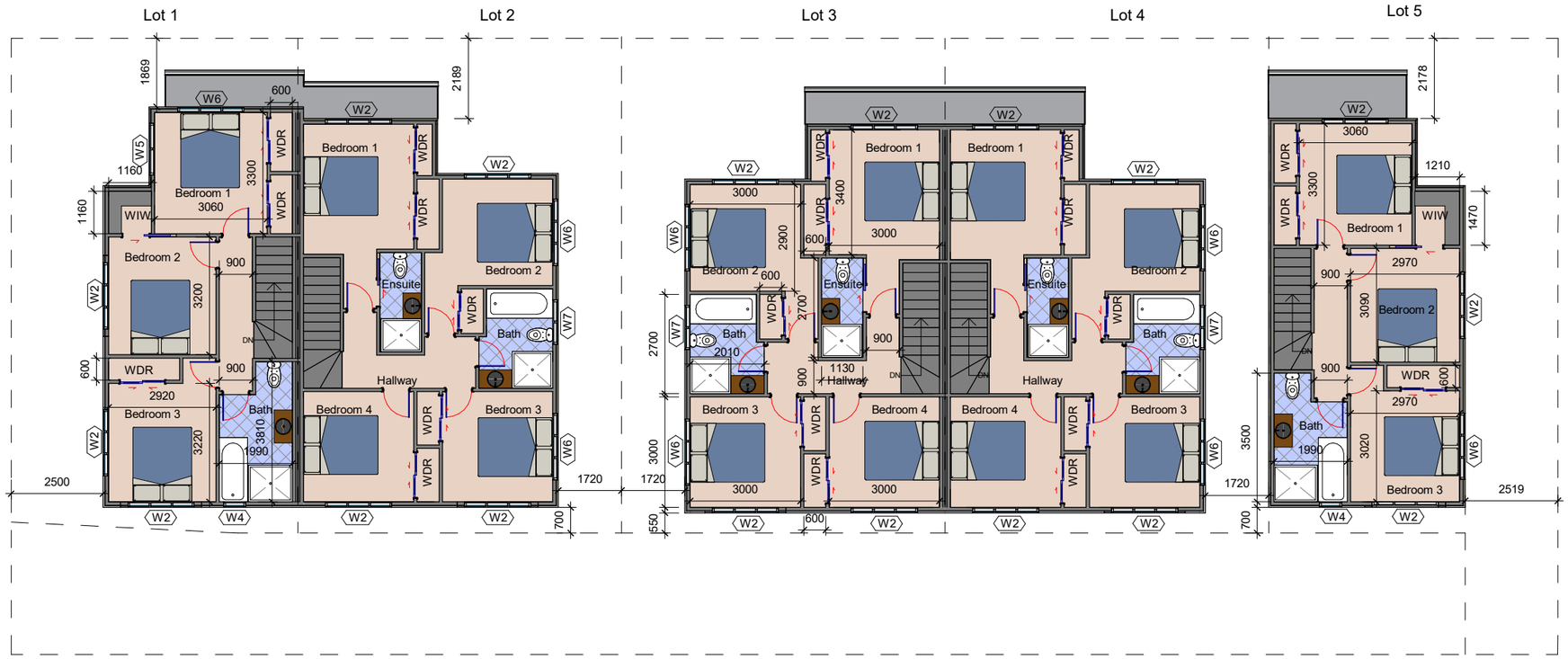

1 First Floor Plan

1 : 150

One Stop Development Consultants

Consent to Construction

Copyright: This Document and its copyright remains the property of One Stop Development Consultants Ltd.

Client:

Rev: R1-Section 92-12/04(SR)

Proposed Subdivision at 15 McKean Avenue, Manurewa, Auckland 2102

Drawn : DM
Checked : SP
Date : 19/02/2023

Sheet No: RC05 R1

Scale: 1:150 @ A3

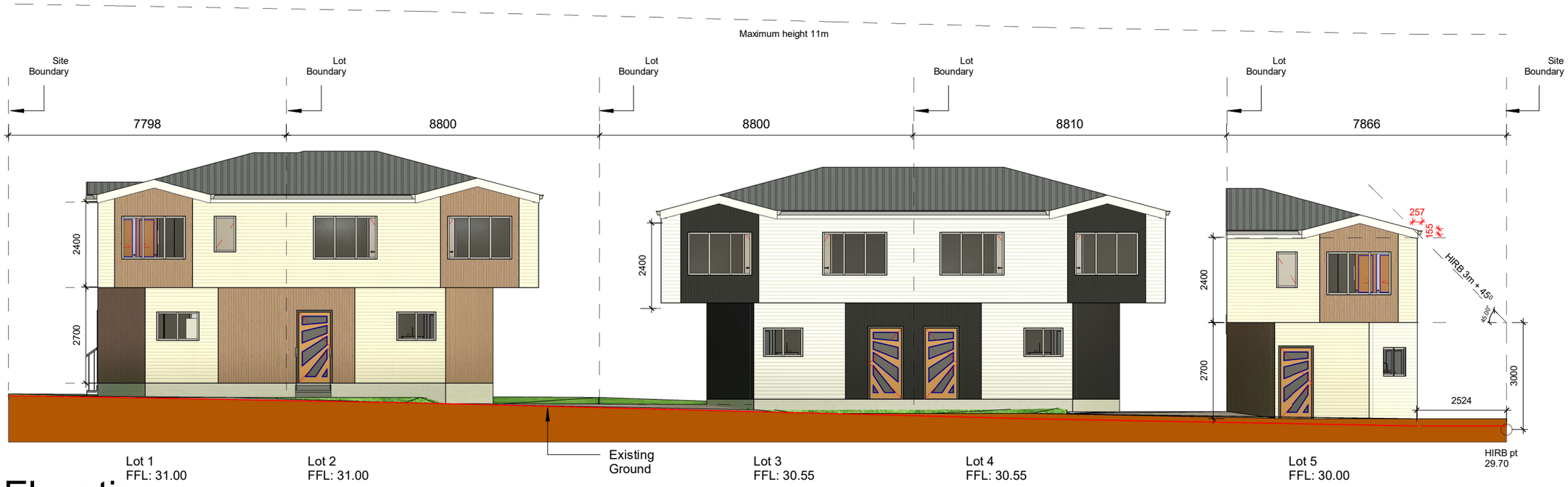

1 South Elevation

1 : 125

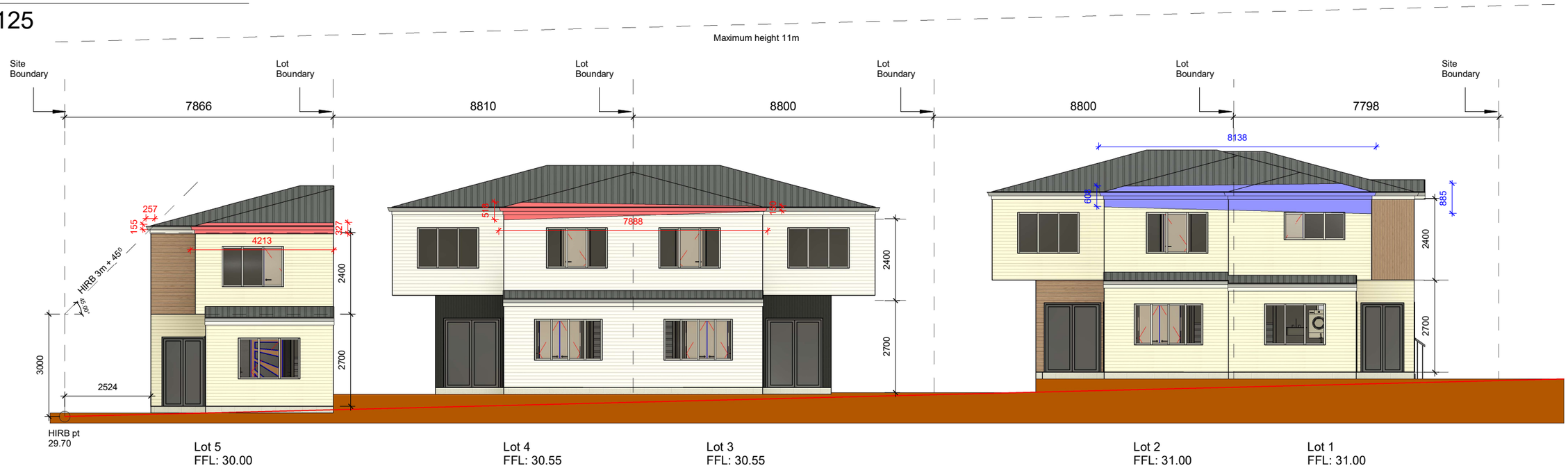

2 North Elevation

1 : 125

H3.2 Timber **Bevelback Weatherboard** with 20mm Cavity

H3.2 Timber **Bevelback Weatherboard** with 20mm Cavity

Metal Long Run Corrugated Roof

Vertical Shiplap Weatherboard with 20mm Cavity

Vertical Shiplap Weatherboard with 20mm Cavity

Aluminium Joinery

One Stop Development Consultants

Consent to Construction

OSDC

Copyright: This Document and its copyright remains the property of One Stop Development Consultants Ltd.

Client:

Rev:

Proposed Subdivision at 15 McKean Avenue, Manurewa, Auckland 2102

Drawn : DM

Checked : SP

Date : 19/02/2023

Sheet No: RC06

Scale: 1:125 @ A3

1 West Elevation

1 : 100

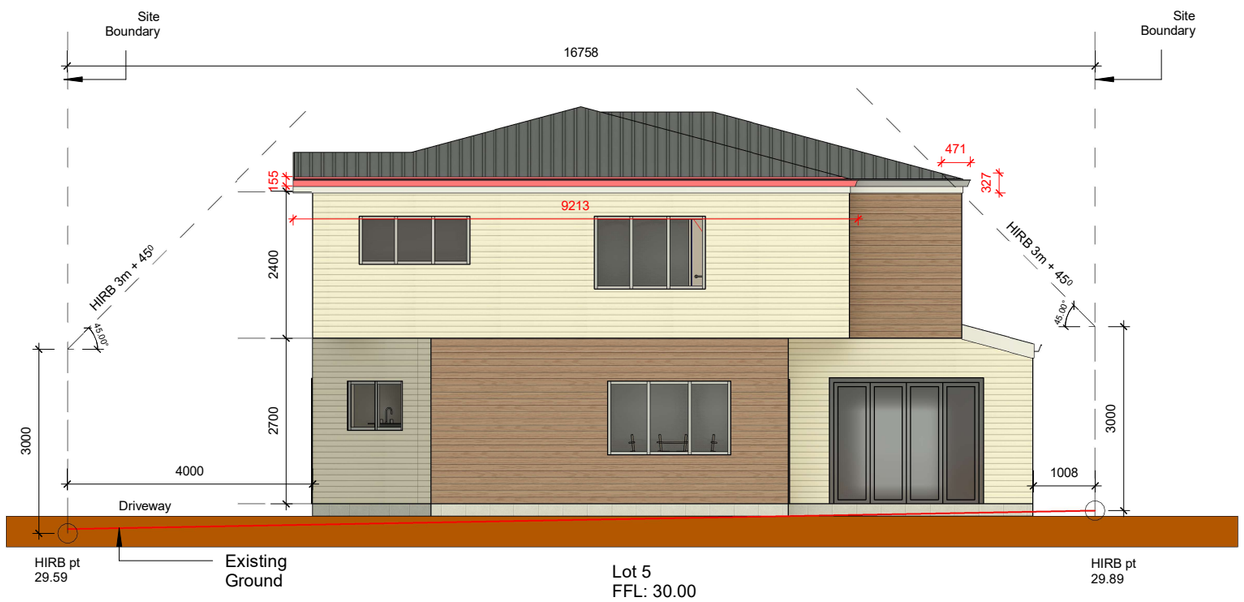

2 East Elevation

1 : 100

- H3.2 Timber **Bevelback Weatherboard** with 20mm Cavity
- H3.2 Timber **Bevelback Weatherboard** with 20mm Cavity
- **Metal Long Run Corrugated Roof**
- **Vertical Shiplap Weatherboard** with 20mm Cavity
- **Vertical Shiplap Weatherboard** with 20mm Cavity
- **Aluminium Joinery**

One Stop Development Consultants

Consent to Construction

Copyright: This Document and its copyright remains the property of One Stop Development Consultants Ltd.

Client:

Rev:

Proposed Subdivision at 15 McKean Avenue, Manurewa, Auckland 2102

Drawn : DM
Checked : SP
Date : 19/02/2023

Sheet No: RC07

Scale: 1:100 @ A3